

PLAT OF SURVEY



FOR: WILLIAM KASICKI

DATE: 12/0/97

DESCRIPTION: LOT 28 AND LOT 29 IN BLOCK ONE OF WILMER GROVE BEACH,
A SUBDIVISION IN THE EAST $\frac{1}{2}$ OF SECTION 18, TOWNSHIP 4 NORTH,
RANGE 18 EAST, TOWN OF EAST TROY, WALWORTH COUNTY, WISCONSIN.



SCALE 1" = 30'

LEGEND

● FOUND IRON PIPE OR ROD

CONCRETE

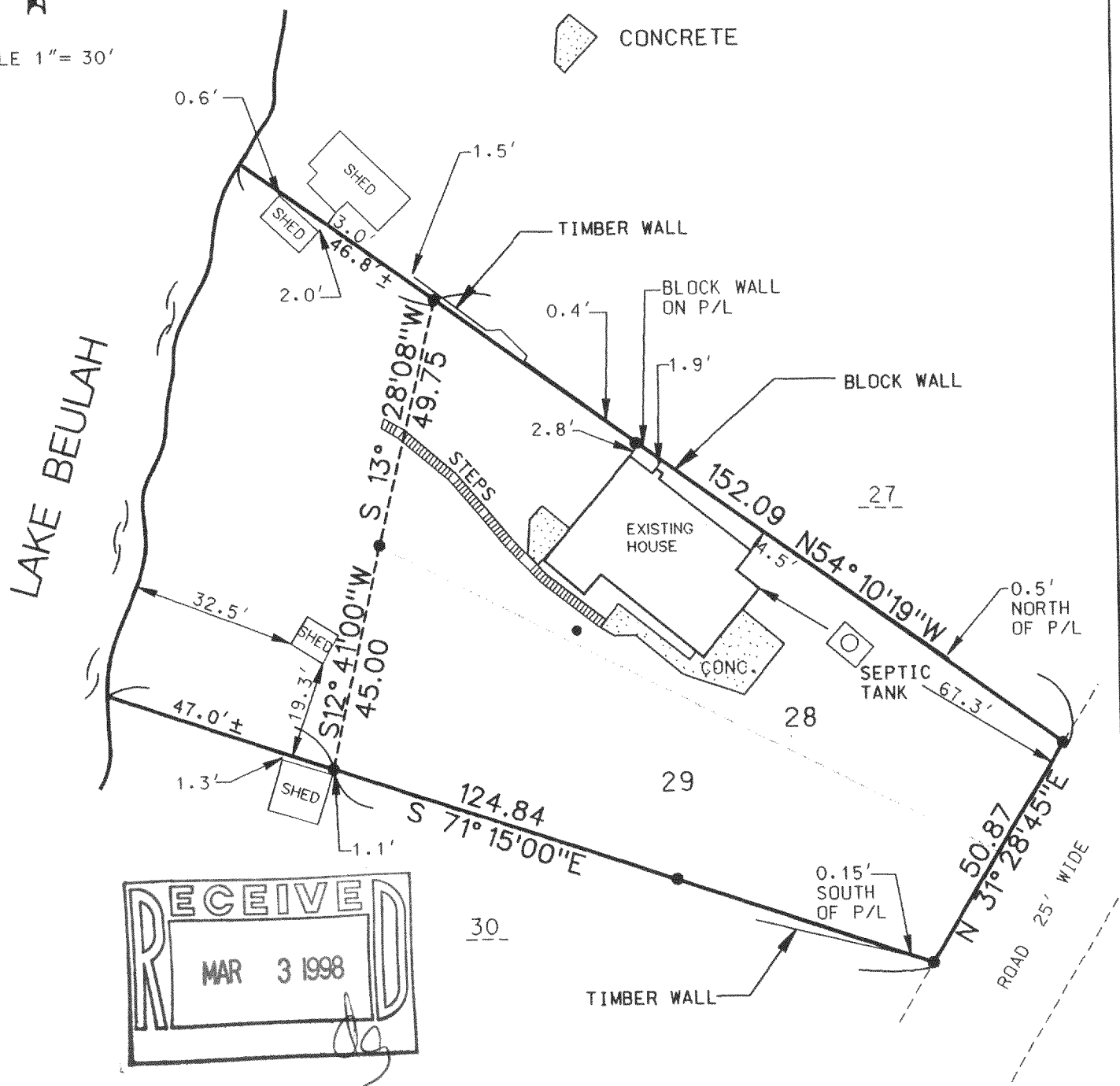

THE ABOVE MAP IS A TRUE REPRESENTATION THEREOF AND SHOWS THE SIZE AND LOCATION OF ALL THE PROPERTY, EXTERIOR BOUNDARIES, THE LOCATION OF ALL VISIBLE BOUNDARY FENCES, APPARENT EASEMENTS, ROADWAYS AND VISIBLE ENCROACHMENTS, IF ANY.

THIS SURVEY IS MADE FOR THE USE OF THE PRESENT OWNERS OF THE PROPERTY, AND ALSO THOSE WHO PURCHASE, MORTGAGE OR GUARANTEE TITLE THEREIN WITHIN ONE (1) YEAR FROM DATE HERETO.

THIS IS ORIGINAL
PRINT ONLY IF
SEAL IS IMPRINTED
IN RED

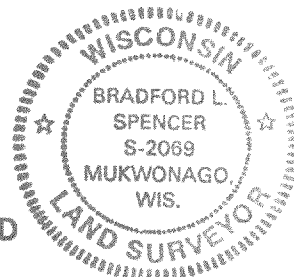

BRADFORD L. SPENCER, R.L.S. 2069
RSV#97396.DGN

PWW-23 418-1226